



THE SCHOOL DISTRICT OF PALM BEACH COUNTY

Athletic Eligibility for High School Students

Parents, in order for your Child/Ward to be eligible to participate in athletics at his/her high school during the upcoming school year, you must complete this form and sign where indicated. **Make sure you read each page carefully before signing!** A parent or the student (if an adult or emancipated) will need to sign the papers in front of a notary. We cannot notarize any papers if they come to us already signed.

Student's Full Name (first, middle initial, last)					Student ID #	Today's Date
Sex	Age	Current Grade	School Year	Date of Birth	Parent/Legal Guardian	
Student's Address (street, apt. #, city, state, zip code)					Telephone #	
First School Attended This Year				School Attended Last Year		
Name of Emergency Contact				Relationship to Student		
Emergency Contact Address (street, apt. #, city, state, zip code)					Emergency Home Telephone #	
Emergency Work Phone #		Student's Personal Physician			Physician Telephone #	
List Sports						

PROOF OF INSURANCE FOR STUDENT		
Name of Policy Holder (Insurance Policy that covers student)	Policy Holder Relationship to Student	Policy Holder Place of Employment
Name of Medical Insurance Company (Insurance Policy that covers student)		Insurance Policy #

INTERSCHOLASTIC ELIGIBILITY RESIDENCE AFFIDAVIT

I live with (check one) both parents Mother Only Father Only Guardian Other _____

Relationship to other _____ I have lived with the person(s) stated above since _____

If the options presented below do not adequately describe your residence situation, attach a note of explanation.

- I live in the assigned attendance area for this school. I have been accepted into a Choice Program.
- I am attending this school on an approved student reassignment (reassignment requires approval by the Reassignment Specialist)
- I have been assigned to this school by the Department of Exceptional Student Education.

School	Athletic Director	Telephone #
--------	-------------------	-------------

ATHLETIC ELIGIBILITY REQUIREMENTS FOR HIGH SCHOOL STUDENTS
Per the FHSAA Handbook/Operational Bylaw, Article 9

Parent Initial

- 9.1.1.1 Participation in Interscholastic Athletics a Privilege. Participation in interscholastic athletic programs by a student is a privilege, not a right. Students who participate are required to meet the requirements established in state law, FHSAA regulations, and by their respective schools
- 9.1.1.1 Local Rules May Be More Stringent. Schools and/or school districts may adopt more stringent rules for the students under their supervision. No school, or school district, however, may adopt rules that are less stringent than those of the FHSAA
- 9.1.2.2 Falsification of Information. A student and/or parent/legal guardian appointed by a court of competent jurisdiction falsifies information to gain eligibility shall be declared ineligible to represent any member school for a period of one year from the date of discovery
- 9.1.2.3 Eligibility of Recruited Students. A student may be declared ineligible based on violation of recruiting rules if: (a) The student or parent/legal guardian appointed by a court of competent jurisdiction has falsified any enrollment or eligibility document; or (b) The student or parent/legal guardian appointed by a court of competent jurisdiction accepted any benefit or any promise of benefit if such benefit is not generally available to the school's students or family members; or (c) The benefit or promise of benefit is based in any way on athletic interest, potential, or performance
- 9.2.1 Student May Participate at School he/she First Attends Each School Year. A student must attend school and is immediately eligible to participate in the interscholastic athletic programs sponsored by the school he/she attends each school year, which is either: (a) The school where the student first attends classes (i.e. establishes school residency); or (b) The school where the student first participates in athletic activities on or after the official start date of that sport season before he/she attends classes at any school (i.e. establishes school residency); or (c) The school the student transfers to after previously attending another school (Reference Bylaw 9.3.2)
- 9.3.4 Ineligible Student Cannot Transfer to Become Eligible. A transfer student who is deemed ineligible for a period of time cannot transfer schools and become eligible. Attending a new school at the beginning of the school year does not decrease or eliminate the period of ineligibility
- 9.4.1 2.0 GPA Required for Academic Eligibility. A high school student must have a cumulative 2.0 grade point average on a 4.0 unweighted scale, or its equivalent, at the conclusion of each semester to be academically eligible during the next semester. Final grades previously earned by the student from another school shall not be converted using the scale in Bylaw 9.4.2
- 9.4.1.3 Attendance During Previous Two Consecutive Semesters Required. A student cannot be academically eligible if he/she has not attended school and received grades for all courses taken during the previous two consecutive semesters
- 9.4.1.9 Student Not Eligible for One Full Semester if Transcript Cannot be Obtained. A student whose former school cannot or will not provide an official sealed transcript will not be eligible in the new school until he/she has been in attendance for one full semester and has established a cumulative GPA. The school must submit a written report to the FHSAA Office that includes the student's name, date of first attendance in the school, and the beginning and ending dates of the previous semester
- 9.5.1 High School Student Has Four Years of Eligibility. A student is limited to four consecutive school years of eligibility beginning with school year he/she begins ninth grade for the first time. This does not imply that the student has four years of participation. After four consecutive school years, the student is permanently ineligible
- 9.6.1 High School Age Limit. A student who reaches the age of 19 prior to September 1st shall become permanently ineligible

I/WE HAVE READ, AND HAVE INITIALED, EACH FHSAA ELIGIBILITY REQUIREMENT FOR HIGH SCHOOL STUDENTS AND ACKNOWLEDGE THAT OUR SON/DAUGHTER/WARD MUST MEET FHSAA STANDARDS IN ORDER TO BE CONSIDERED ELIGIBLE FOR INTERSCHOLASTIC ATHLETICS

STATE OF FLORIDA

COUNTY OF _____

Sworn to or affirmed and subscribed before me this _____ day of _____, _____, by _____
(parent/guardian or adult/emancipated student)

Personally Known _____ OR Produced Identification _____

Signature of Notary Public - State of Florida

Type of Identification Produced _____

CONSENT AND RELEASE OF LIABILITY CERTIFICATE - READ CAREFULLY BEFORE SIGNING

I (the student) and we (the parent[s]/legal guardian[s]) have read the (condensed) Florida High School Athletic Association (FHSAA) Eligibility Rules and understand that they are a synopsis of the FHSAA Bylaws. I/we also understand that a complete copy of the FHSAA Bylaws is available to me/us to review at my (the student's) school's administrative office. We know of no reason why I (the student) am not eligible to represent my school in athletic competition. If accepted as a representative, we agree to follow the rules of my school and the FHSAA and to abide by their decisions. I/we know that participation is a privilege. I/we have been informed and know of the risks involved in athletic participation, understand that serious injury, and even death, is possible in such participation and choose to accept such risks. I (the student) voluntarily accept any and all responsibility for my own safety and welfare while participating in athletics, with full understanding of the risks involved. I/we hold harmless and release the student's school, the school district's employees and agents, the schools against which it competes, the Palm Beach County School District and the contest officials, the National Federation of State High School Associations, (NFHS) and the FHSAA of any and all responsibility and liability for any injury or claim resulting from such athletic participation, and agree to take no legal action against any of the above-referenced entities because of any accident or mishap involving the student's athletic participation. I/we further authorize **EMERGENCY MEDICAL TREATMENT** for myself/our child/ward should the need arise for such treatment while I am/my child/ward is under the supervision of the school. **In consideration for being allowed to participate in Interscholastic Athletic programs, I/we, for my/our heirs, executors and administrators, release and forever discharge THE SCHOOL BOARD OF PALM BEACH COUNTY, FLORIDA, its agents, representatives and employees of all liability, claims, actions, damages, costs or expenses which I/we may have against them arising out of or in any way connected with my (the student's) participation in an Interscholastic Athletic program, including travel associated with the Athletic Program. I/we understand that this waiver includes any claims based on negligence, action or inaction of any of the above named entities and persons.** I/we hereby give permission for the school or District to use the student's photograph, video image, writing, voice recording, name, grade level, school name, description of participation and statistics in officially recognized activities and sports, weight and height as a member of an athletic team, dates of attendance, diplomas and awards received, date and place of birth and most recent previous school attended, in newspapers, school productions, web sites, etc. and/or similar school or District-sponsored publications or in school or District-approved news media interviews, videos, articles and photographs. The released parties, however, are under no obligation to exercise said rights herein. I/we hereby give consent for my/our child/ward to participate in the following interscholastic sports that I/we have NOT MARKED OUT. Sports: Baseball, Basketball, Bowling, Competitive Cheerleading, Cross Country, 11-Man Tackle Football, Flag Football, Golf, Lacrosse, Soccer, Fast-Pitch Softball, Swimming & Diving, Tennis, Track & Field, Volleyball, Water Polo, Weight-lifting, Wrestling.

I/we understand that participation may necessitate an early dismissal from classes. I/We consent to the disclosure, by my/our child's/ward's school, to the FHSAA, upon its request, of all detailed (athletic or otherwise) financial, scholastic and attendance records of such school concerning my/our child/ward.

ADDENDUM TO CONSENT AND RELEASE

This form was created to comply with the provisions of Fla. Stat. § 744.301 as it relates to the enforceability of a waiver or release executed by a parent/guardian on behalf of their child/ward. This addendum applies to the parent/guardian waiving the right of a child/ward in advance of the child's/ward's participation in an activity.

NOTICE TO THE MINOR CHILD'S NATURAL GUARDIAN

READ THIS FORM COMPLETELY AND CAREFULLY. YOU ARE AGREEING TO LET YOUR MINOR CHILD ENGAGE IN A POTENTIALLY DANGEROUS ACTIVITY. YOU ARE AGREEING THAT EVEN IF THE SCHOOL BOARD OF PALM BEACH COUNTY, FLORIDA USES REASONABLE CARE IN PROVIDING THIS ACTIVITY, THERE IS A CHANCE YOUR CHILD MAY BE SERIOUSLY INJURED OR KILLED BY PARTICIPATING IN THIS ACTIVITY BECAUSE THERE ARE CERTAIN DANGERS INHERENT IN THE ACTIVITY WHICH CANNOT BE AVOIDED OR ELIMINATED. BY SIGNING THIS FORM YOU ARE GIVING UP YOUR CHILD'S RIGHT AND YOUR RIGHT TO RECOVER FROM THE SCHOOL BOARD OF PALM BEACH COUNTY, FLORIDA, IN A LAWSUIT FOR ANY PERSONAL INJURY, INCLUDING DEATH, TO YOUR CHILD OR ANY PROPERTY DAMAGE THAT RESULTS FROM THE RISKS THAT ARE A NATURAL PART OF THE ACTIVITY. YOU HAVE A RIGHT TO REFUSE TO SIGN THIS FORM, AND THE SCHOOL BOARD OF PALM BEACH COUNTY, FLORIDA HAS THE RIGHT TO REFUSE TO LET YOUR CHILD PARTICIPATE IF YOU DO NOT SIGN THIS FORM.

I/WE HAVE READ THIS CAREFULLY, UNDERSTAND IT, AND KNOW IT CONTAINS A RELEASE

Where appropriate both parent(s)/legal guardian(s) should sign.

Signature of Student

Date

Signature of Parent/Legal Guardian

Date

Signature of Parent/Legal Guardian

Date

STATE OF FLORIDA

COUNTY OF _____

Sworn to or affirmed and subscribed before me this _____ day of _____, _____, by _____
(parent/guardian or adult/emancipated student)

Personally Known _____ OR Produced Identification _____

Signature of Notary Public - State of Florida

Type of Identification Produced _____



THE SCHOOL DISTRICT OF PALM BEACH COUNTY

Student Medical Consent for Athletics

Print Student Name _____ Birth Date _____

The student, hereby known as patient, and parent(s) or legal guardian(s) whose signatures are attached below do hereby consent to any and all emergency medical and/or surgical treatment including anesthesia and operations which may be advisable by the patient's physicians and/or surgeons. The intention hereof being to grant authority to administer and perform all and singularly examinations, treatments, anesthetics, operations and diagnostic procedures which may be deemed advisable or necessary. We also agree that the patient, when admitted, is to remain in the hospital until his or her physician recommends that the patient is discharged. (Attach any additional pages, if needed, including any relevant provisions in student's IEP or 504 plan.) In the event of an emergency, reasonable attempts will be made to contact the parent. This would not prevent the emergency health care provider from acting in the best interests of the child.

In witness of our consent and agreement to the matters stated in the preceding sentences, we have subscribed our signatures below:

Signature of Student *Date*

Signature of Parent/Guardian *Date*

Signature of Parent/Guardian *Date*

Telephone or cell number to call in case of emergency

NOTARY OF PARENT'S/LEGAL GUARDIAN'S OR ADULT/EMANCIPATED STUDENT'S SIGNATURE

STATE OF FLORIDA

COUNTY OF _____

Sworn to or affirmed and subscribed before me this _____ day of _____,

by _____

(parent/guardian or adult/emancipated student)

Personally Known _____ OR Produced Identification _____

Signature of Notary Public - State of Florida

Type of Identification Produced _____



PREPARTICIPATION PHYSICAL EVALUATION (Page 1 of 4)

*This medical history form should be retained by the healthcare provider and/or parent.
This form is valid for 365 calendar days from the date signed below.*

EL2

Revised 3/23

MEDICAL HISTORY FORM

Student Information (to be completed by student and parent) *print legibly*

Student's Full Name: _____ Sex Assigned at Birth: _____ Age: _____ Date of Birth: ____/____/____
 School: _____ Grade in School: _____ Sport(s): _____
 Home Address: _____ City/State: _____ Home Phone: (____) _____
 Name of Parent/Guardian: _____ E-mail: _____
 Person to Contact in Case of Emergency: _____ Relationship to Student: _____
 Emergency Contact Cell Phone: (____) _____ Work Phone: (____) _____ Other Phone: (____) _____
 Family Healthcare Provider: _____ City/State: _____ Office Phone: (____) _____

List past and current medical conditions:

Have you ever had surgery? If yes, please list all surgical procedures and dates:

Medicines and supplements (please list all current prescription medications, over-the-counter medicines, and supplements (herbal and nutritional):

Do you have any allergies? If yes, please list all of your allergies (i.e., medicines, pollens, food, insects):

Patient Health Questionnaire version 4 (PHQ-4)

Over the past two weeks, how often have you been bothered by any of the following problems? (Circle response)

	Not at all	Several days	Over half of the days	Nearly everyday
Feeling nervous, anxious, or on edge	0	1	2	3
Not being able to stop or control worrying	0	1	2	3
Little interest or pleasure in doing things	0	1	2	3
Feeling down, depressed, or hopeless	0	1	2	3

GENERAL QUESTIONS		Yes	No	HEART HEALTH QUESTIONS ABOUT YOU		Yes	No
Explain "Yes" answers at the end of this form. Circle questions if you don't know the answer.				<i>(continued)</i>			
1	Do you have any concerns that you would like to discuss with your provider?			8	Has a doctor ever requested a test for your heart? For example, electrocardiography (ECG) or echocardiography (ECHO)?		
2	Has a provider ever denied or restricted your participation in sports for any reason?			9	Do you get lightheaded or feel shorter of breath than your friends during exercise?		
3	Do you have any ongoing medical issues or recent illnesses?			10	Have you ever had a seizure?		
HEART HEALTH QUESTIONS ABOUT YOU		Yes	No	HEART HEALTH QUESTIONS ABOUT YOUR FAMILY		Yes	No
4	Have you ever passed out or nearly passed out during or after exercise?			11	Has any family member or relative died of heart problems or had an unexpected or unexplained sudden death before age 35? (Including drowning or unexplained car crash)		
5	Have you ever had discomfort, pain, tightness, or pressure in your chest during exercise?			12	Does anyone in your family have a genetic heart problem such as hypertrophic cardiomyopathy (HCM), Marfan Syndrome, arrhythmogenic right ventricular cardiomyopathy (ARVC), long QT syndrome (LQTS), short QT syndrome (SQTS), Brugada syndrome, or catecholaminergic polymorphic ventricular tachycardia (CPVT)?		
6	Does your heart ever race, flutter in your chest, or skip beats (irregular beats) during exercise?			13	Has anyone in your family had a pacemaker or an implanted defibrillator before age 35?		
7	Has a doctor ever told you that you have any heart problems?						

This form is not considered valid unless all sections are complete.



PREPARTICIPATION PHYSICAL EVALUATION (Page 2 of 4)
This medical history form should be retained by the healthcare provider and/or parent.
This form is valid for 365 calendar days from the date signed below.

EL2

Revised 3/23

Student's Full Name: _____ Date of Birth: ___/___/___ School: _____

BONE AND JOINT QUESTIONS		Yes	No	MEDICAL QUESTIONS (continued)		Yes	No
14	Have you ever had a stress fracture?			26	Do you worry about your weight?		
15	Did you ever injure a bone, muscle, ligament, joint, or tendon that caused you to miss a practice or game?			27	Are you trying to or has anyone recommended that you gain or lose weight?		
16	Do you have a bone, muscle, ligament, or joint injury that currently bothers you?			28	Are you on a special diet or do you avoid certain types of foods or food groups?		
MEDICAL QUESTIONS		Yes	No	29	Have you ever had an eating disorder?		
17	Do you cough, wheeze, or have difficulty breathing during or after exercise or has a provider ever diagnosed you with asthma?			Explain "Yes" answers here: _____ _____ _____ _____ _____ _____ _____ _____ _____ _____			
18	Are you missing a kidney, an eye, a testicle, your spleen, or any other organ?						
19	Do you have groin or testicle pain or a painful bulge or hernia in the groin area?						
20	Do you have any recurring skin rashes or rashes that come and go, including herpes or methicillin-resistant staphylococcus aureus (MRSA)?						
21	Have you had a concussion or head injury that caused confusion, a prolonged headache, or memory problems?						
22	Have you ever had numbness, had tingling, had weakness in your arms or legs, or been unable to move your arms or legs after being hit or falling?						
23	Have you ever become ill while exercising in the heat?						
24	Do you or does someone in your family have sickle cell trait or disease?						
25	Have you ever had or do you have any problems with your eyes or vision?						

This form is not considered valid unless all sections are complete.

Participation in high school sports is not without risk. The student-athlete and parent/guardian acknowledge truthful answers to the above questions allows for a trained clinician to assess the individual student-athlete against risk factors associated with sports-related injuries and death. Florida Statute 1006.20 requires a student candidate for an interscholastic athletic team to successfully complete a preparticipation physical evaluation as the first step of injury prevention. This preparticipation physical evaluation shall be completed each year before participating in interscholastic athletic competition or engaging in any practice, tryout, workout, conditioning, or other physical activity, including activities that occur outside of the school year.

We hereby state, to the best of our knowledge, that our answers to the above questions are complete and correct. In addition to the routine physical evaluation required by Florida Statute 1006.20, and FHSAA Bylaw 9.7, we understand and acknowledge that we are hereby advised that the student should undergo a cardiovascular assessment, which may include such diagnostic tests as electrocardiogram (ECG), echocardiogram (ECHO), and/or cardio stress test. The FHSAA Sports Medicine Advisory Committee strongly recommends a medical evaluation with your healthcare provider for risk factors of sudden cardiac arrest which may include the special tests listed above.

Student-Athlete Name: _____ (printed) Student-Athlete Signature: _____ Date: ___/___/___

Parent/Guardian Name: _____ (printed) Parent/Guardian Signature: _____ Date: ___/___/___

Parent/Guardian Name: _____ (printed) Parent/Guardian Signature: _____ Date: ___/___/___



PREPARTICIPATION PHYSICAL EVALUATION (Page 3 of 4)
This medical history form should be retained by the healthcare provider and/or parent.
This form is valid for 365 calendar days from the date signed below.

EL2

Revised 3/23

PHYSICAL EXAMINATION FORM

Student's Full Name: _____ Date of Birth: ___/___/___ School: _____

PHYSICIAN REMINDERS:

Consider additional questions on more sensitive issues.

• Do you feel stressed out or under a lot of pressure?	• Do you ever feel sad, hopeless, depressed, or anxious?
• Do you feel safe at your home or residence?	• During the past 30 days, did you use chewing tobacco, snuff, or dip?
• Do you drink alcohol or use any other drugs?	• Have you ever taken anabolic steroids or used any other performance-enhancing supplement?
• Have you ever taken any supplements to help you gain or lose weight or improve your performance?	

Verify completion of FHSAA EL2 Medical History (pages 1 and 2), review these medical history responses as part of your assessment. Cardiovascular history/symptom questions include Q4-Q13 of Medical History form. *(check box if complete)*

EXAMINATION

Height: _____ **Weight:** _____
BP: ___/___ (___/___) **Pulse:** _____ **Vision:** R 20/____ L 20/____ **Corrected:** Yes No

MEDICAL - healthcare professional shall initial each assessment	NORMAL	ABNORMAL FINDINGS
Appearance • Marfan stigmata (kyphoscoliosis, high-arched palate, pectus excavatum, arachnodactyl, hyperlaxity, myopia, mitral valve prolapse [MVP], and aortic insufficiency)		
Eyes, Ears, Nose, and Throat • Pupils equal • Hearing		
Lymph Nodes		
Heart • Murmurs (auscultation standing, auscultation supine, and Valsalva maneuver)		
Lungs		
Abdomen		
Skin • Herpes Simplex Virus (HSV), lesions suggestive of Methicillin-Resistant Staphylococcus Aureus (MRSA), or tinea corporis		
Neurological		

MUSCULOSKELETAL - healthcare professional shall initial each assessment	NORMAL	ABNORMAL FINDINGS
Neck		
Back		
Shoulder and Arm		
Elbow and Forearm		
Wrist, Hand, and Fingers		
Hip and Thigh		
Knee		
Leg and Ankle		
Foot and Toes		
Functional • Double-leg squat test, single-leg squat test, and box drop or step drop test		

This form is not considered valid unless all sections are complete.

*Consider electrocardiography (ECG), echocardiography (ECHO), referral to a cardiologist for abnormal cardiac history or examination findings, or any combination thereof. The FHSAA Sports Medicine Advisory Committee strongly recommends to a student-athlete (parent), a medical evaluation with your healthcare provider for risk factors of sudden cardiac arrest which may include an electrocardiogram.

Name of Healthcare Professional (print or type): _____ Date of Exam: ___/___/___

Address: _____ Phone: (____) _____ E-mail: _____

Signature of Healthcare Professional: _____ Credentials: _____ License #: _____

Modified from © 2019 American Academy of Family Physicians, American Academy of Pediatrics, American College of Sports Medicine, American Medical Society for Sports Medicine, American Orthopaedic Society for Sports Medicine, and American Osteopathic Academy of Sports Medicine. Permission is granted to reprint for noncommercial, educational purposes with acknowledgment.



PREPARTICIPATION PHYSICAL EVALUATION (Page 4 of 4)
 SUBMIT THIS MEDICAL ELIGIBILITY FORM TO THE SCHOOL
 This form is valid for 365 calendar days from the date signed below.

EL2

Revised 3/23

MEDICAL ELIGIBILITY FORM

Student Information (to be completed by student and parent) print legibly

Student's Full Name: _____ Sex Assigned at Birth: _____ Age: _____ Date of Birth: ____/____/____
 School: _____ Grade in School: _____ Sport(s): _____
 Home Address: _____ City/State: _____ Home Phone: (____) _____
 Name of Parent/Guardian: _____ E-mail: _____
 Person to Contact in Case of Emergency: _____ Relationship to Student: _____
 Emergency Contact Cell Phone: (____) _____ Work Phone: (____) _____ Other Phone: (____) _____
 Family Healthcare Provider: _____ City/State: _____ Office Phone: (____) _____

- Medically eligible for all sports without restriction
- Medically eligible for all sports without restriction with recommendations for further evaluation or treatment of: *(use additional sheet, if necessary)*

Medically eligible for only certain sports as listed below:

Not medically eligible for any sports

Recommendations: *(use additional sheet, if necessary)*

I hereby certify that I have examined the above-named student-athlete using the FHSAA EL2 Preparticipation Physical Evaluation and have provided the conclusion(s) listed above. A copy of the exam has been retained and can be accessed by the parent as requested. Any injury or other medical conditions that arise after the date of this medical clearance should be properly evaluated, diagnosed, and treated by an appropriate healthcare professional prior to participation in activities.

Name of Healthcare Professional (print or type): _____ Date: ____/____/____
 Address: _____ Phone: (____) _____
 Signature of Healthcare Professional: _____ Credentials: _____ License #: _____

SHARED EMERGENCY INFORMATION - completed at the time of assessment by practitioner and parent

Check this box if there is no relevant medical history to share related to participation in competitive sports.

Provider Stamp *(if required by school)*

Medications: *(use additional sheet, if necessary)*

List: _____

Relevant medical history to be reviewed by athletic trainer/team physician: *(explain below, use additional sheet, if necessary)*

- Allergies Asthma Cardiac/Heart Concussion Diabetes Heat Illness Orthopedic Surgical History Sickle Cell Trait Other

Explain: _____

Signature of Student: _____ Date: ____/____/____ Signature of Parent/Guardian: _____ Date: ____/____/____

We hereby state, to the best of our knowledge the information recorded on this form is complete and correct. We understand and acknowledge that we are hereby advised that the student should undergo a cardiovascular assessment, which may include such diagnostic tests as electrocardiogram (ECG), echocardiogram (ECHO), and/or cardio stress test.

This form is not considered valid unless all sections are complete.



PREPARTICIPATION PHYSICAL EVALUATION (Supplement)

SUBMIT THIS MEDICAL ELIGIBILITY FORM TO THE SCHOOL

This form is valid for 365 calendar days from the date signed below.

EL2

Revised 3/23

This form is only used, or requested, if a student-athlete has been referred for additional evaluation, prior to full medical clearance.

MEDICAL ELIGIBILITY FORM - Referred Provider Form

Student Information (to be completed by student and parent) *print legibly*

Student's Full Name: _____ Sex Assigned at Birth: ____ Age: ____ Date of Birth: ____/____/____
 School: _____ Grade in School: ____ Sport(s): _____
 Home Address: _____ City/State: _____ Home Phone: (____) _____
 Name of Parent/Guardian: _____ E-mail: _____
 Person to Contact in Case of Emergency: _____ Relationship to Student: _____
 Emergency Contact Cell Phone: (____) _____ Work Phone: (____) _____ Other Phone: (____) _____
 Family Healthcare Provider: _____ City/State: _____ Office Phone: (____) _____

Referred for: _____ Diagnosis: _____

I hereby certify the evaluation and assessment for which this student-athlete was referred has been conducted by myself or a clinician under my direct supervision with the conclusions documented below:

- Medically eligible for all sports without restriction as of the date signed below
- Medically eligible for all sports without restriction after completion of the following treatment plan: *(use additional sheet, if necessary)*

Medically eligible for only certain sports as listed below:

Not medically eligible for any sports

Further Recommendations: *(use additional sheet, if necessary)*

Name of Healthcare Professional (print or type): _____ Date: ____/____/____
 Address: _____ Phone: (____) _____
 Signature of Healthcare Professional: _____ Credentials: _____ License #: _____

Provider Stamp *(if required by school)*



This completed form must be kept on file by the school. This form is valid for 365 calendar days from the date of the most recent signature. This form is non-transferable; a change of schools during the validity period of this form will require this form to be re-submitted.

School: _____ School District (if applicable): _____

Part 1: Student Acknowledgement and Release (to be signed by student at the bottom)

I have read the (condensed) FHSAA Eligibility Rules printed on page 5 of this "Consent and Release from Liability Certificate" and know of no reason why I am not eligible to represent my school in interscholastic athletic competition. If accepted as a representative, I agree to follow the rules of my school and FHSAA and to abide by their decisions. I know that athletic participation is a privilege. I know of the risks involved in athletic participation, understand that serious injury, including the potential for a concussion, and even death, is possible in such participation, and choose to accept such risks. I voluntarily accept any and all responsibility for my own safety and welfare while participating in athletics, with full understanding of the risks involved. Should I be 18 years of age or older, or should I be emancipated from my parent(s)/guardian(s), I hereby release and hold harmless my school, the schools against which it competes, the school district, the contest officials, and FHSAA of any and all responsibility and liability for any injury or claim resulting from such athletic participation and agree to take no legal action against the FHSAA because of any accident or mishap involving my athletic participation. I hereby authorize the use or disclosure of my individually identifiable health information should treatment for illness or injury become necessary. I hereby grant to FHSAA the right to review all records relevant to my athletic eligibility including, but not limited to, my records relating to enrollment and attendance, academic standing, age, discipline, finances, residence, and physical fitness. I hereby grant the released parties the right to photograph and/or videotape me and further to use my name, face, likeness, voice, and appearance in connection with exhibitions, publicity, advertising, promotional, and commercial materials without reservation or limitation. The released parties, however, are under no obligation to exercise said rights herein. I understand that the authorizations and rights granted herein are voluntary and that I may revoke any or all of them at any time by submitting said revocation in writing to my school. By doing so, however, I understand that I will no longer be eligible for participation in interscholastic athletics.

Part 2: Parent/Guardian Consent, Acknowledgement and Release (to be completed and signed by parent(s)/guardian(s) at the bottom; where divorced or separated, parent/guardian with legal custody must sign.)

A. I hereby give consent for my child/ward to participate in any FHSAA recognized or sanctioned sport EXCEPT for the following sport(s):

List sport(s) exceptions here

B. I understand that participation may necessitate an early dismissal from classes.

C. I know of and acknowledge that my child/ward knows of the risks involved in interscholastic athletic participation, understand that serious injury, and even death, is possible in such participation and choose to accept any and all responsibility for his/her safety and welfare while participating in athletics. With full understanding of the risks involved, I release and hold harmless my child's/ward's school, the schools against which it competes, the school district, the contest officials, and FHSAA of any and all responsibility and liability for any injury or claim resulting from such athletic participation and agree to take no legal action against the FHSAA because of any accident or mishap involving the athletic participation of my child/ward. As required in F.S. 1014.06(1), I specifically authorize healthcare services to be provided for my child/ward by a healthcare practitioner, as defined in F.S. 456.001, or someone under the direct supervision of a healthcare practitioner, should the need arise for such treatment, while my child/ward is under the supervision of the school. I further hereby authorize the use of disclosure of my child's/ward's individually identifiable health information should treatment for illness or injury become necessary. I consent to the disclosure to the FHSAA, upon its request, of all records relevant to my child's/ward's athletic eligibility including, but not limited to, records relating to enrollment and attendance, academic standing, age, discipline, finances, residence, and physical fitness. I grant the released parties the right to photograph and/or videotape my child/ward and further to use said child's/ward's name, face, likeness, voice, and appearance in connection with exhibitions, publicity, advertising, promotional, and commercial materials without reservation or limitation. The released parties, however, are under no obligation to exercise said rights herein.

D. I am aware of the potential danger of concussions and/or head and neck injuries in interscholastic athletics. I also have knowledge about the risk of continuing to participate once such an injury is sustained without proper medical clearance.

READ THIS FORM COMPLETELY AND CAREFULLY. YOU ARE AGREEING TO LET YOUR MINOR CHILD/WARD ENGAGE IN A POTENTIALLY DANGEROUS ACTIVITY. YOU ARE AGREEING THAT, EVEN IF YOUR CHILD'S/WARD'S SCHOOL, THE SCHOOLS AGAINST WHICH IT COMPETES, THE SCHOOL DISTRICT, THE CONTEST OFFICIALS, AND FHSAA USE REASONABLE CARE IN PROVIDING THIS ACTIVITY, THERE IS A CHANCE YOUR CHILD/WARD MAY BE SERIOUSLY INJURED OR KILLED BY PARTICIPATING IN THIS ACTIVITY BECAUSE THERE ARE CERTAIN DANGERS INHERENT IN THE ACTIVITY WHICH CANNOT BE AVOIDED OR ELIMINATED. BY SIGNING THIS FORM, YOU ARE GIVING UP YOUR CHILD'S/WARD'S RIGHT AND YOUR RIGHT TO RECOVER FROM YOUR CHILD'S/WARD'S SCHOOL, THE SCHOOLS AGAINST WHICH IT COMPETES, THE SCHOOL DISTRICT, THE CONTEST OFFICIALS, AND FHSAA IN A LAWSUIT FOR ANY PERSONAL INJURY, INCLUDING DEATH, TO YOUR CHILD/WARD OR ANY PROPERTY DAMAGE THAT RESULTS FROM THE RISKS THAT ARE A NATURAL PART OF THE ACTIVITY. YOU HAVE THE RIGHT TO REFUSE TO SIGN THIS FORM, AND YOUR CHILD'S/WARD'S SCHOOL, THE SCHOOLS AGAINST WHICH IT COMPETES, THE SCHOOL DISTRICT, THE CONTEST OFFICIALS, AND FHSAA HAS THE RIGHT TO REFUSE TO LET YOUR CHILD/WARD PARTICIPATE IF YOU DO NOT SIGN THIS FORM.

E. I agree that, in the event we/I pursue litigation seeking injunctive relief or other legal action impacting my child/ward (individually) or my child's/ward's team participation in FHSAA State Series contests, such action shall be filed in the Alachua County, Florida, Circuit Court.

F. I understand that the authorizations and rights granted herein are voluntary and that I may revoke any or all of them at any time by submitting said revocation in writing to my child's/ward's school. By doing so, however, I understand that my child/ward will no longer be eligible for participation in interscholastic athletics.

G. Please check the appropriate box(es):

- My child/ward is covered under our family health insurance plan, which has limits of not less than \$25,000.
Company: _____ Policy Number: _____
- My child/ward is covered by his/her school's activities medical base insurance plan.
- I have purchased supplemental football insurance through my child's/ward's school.

I HAVE READ THIS CAREFULLY AND KNOW IT CONTAINS A RELEASE (only one parent/guardian signature is required)

Name of Parent/Guardian (printed) _____ Signature of Parent/Guardian _____ Date _____

Name of Parent/Guardian (printed) _____ Signature of Parent/Guardian _____ Date _____

I HAVE READ THIS CAREFULLY AND KNOW IT CONTAINS A RELEASE (student signature is required)

Name of Student (printed) _____ Signature of Student _____ Date _____



This completed form must be kept on file by the school. This form is valid for 365 calendar days from the date of the most recent signature. This form is non-transferable; a change of schools during the validity period of this form will require this form to be re-submitted.

School: _____ School District (if applicable): _____

Concussion Information

Concussion is a brain injury. Concussions, as well as all other head injuries, are serious. They can be caused by a bump, a twist of the head, sudden deceleration or acceleration, a blow or jolt to the head, or by a blow to another part of the body with force transmitted to the head. You cannot see a concussion, and more than 90% of all concussions occur without loss of consciousness. Signs and symptoms of concussion may show up right after the injury or can take hours or days to fully appear. All concussions are potentially serious and, if not managed properly, may result in complications including brain damage and, in rare cases, even death. Even a "ding" or a bump on the head can be serious. If your child reports any symptoms of concussion, or if you notice the symptoms or signs of concussion yourself, your child should be immediately removed from play, evaluated by a medical professional, and cleared by a medical doctor.

Signs and Symptoms of a Concussion:

Concussion symptoms may appear immediately after the injury or can take several days to appear. Studies have shown that it takes on average 10-14 days or longer for symptoms to resolve and, in rare cases or if the athlete has sustained multiple concussions, the symptoms can be prolonged. Signs and symptoms of concussion can include: (not all-inclusive)

- Vacant stare or seeing stars
- Lack of awareness of surroundings
- Emotions out of proportion to circumstances (inappropriate crying or anger)
- Headache or persistent headache, nausea, vomiting
- Altered vision
- Sensitivity to light or noise
- Delayed verbal and motor responses
- Disorientation, slurred, or incoherent speech
- Dizziness, including light-headedness, vertigo (spinning), or loss of equilibrium (being off-balance or swimming sensation)
- Decreased coordination, reaction time
- Confusion and inability to focus attention
- Memory loss
- Sudden change in academic performance or drop in grades
- Irritability, depression, anxiety, sleep disturbances, easy fatigability
- In rare cases, loss of consciousness

DANGERS if your child continues to play with a concussion or returns too soon:

Athletes with signs and symptoms of concussion should be removed from activity (play or practice) immediately. Continuing to play with the signs and symptoms of a concussion leaves the young athlete especially vulnerable to sustaining another concussion. Athletes who sustain a second concussion before the symptoms of the first concussion have resolved and the brain has had a chance to heal are at risk for prolonged concussion symptoms, permanent disability and even death (called "Second Impact Syndrome" where the brain swells uncontrollably). There is also evidence that multiple concussions can lead to long-term symptoms, including early dementia.

Steps to take if you suspect your child has suffered a concussion:

Any athlete suspected of suffering a concussion should be removed from the activity immediately. No athlete may return to activity after an apparent head injury or concussion, regardless of how mild it seems or how quickly symptoms clear, without written medical clearance from an appropriate healthcare professional (AHCP). In Florida, an appropriate healthcare professional (AHCP) is defined as either a licensed physician (MD, as per Chapter 458, Florida Statutes) or a licensed osteopathic physician (DO, as per Chapter 459, Florida Statutes). Close observation of the athlete should continue for several hours. You should also seek medical care and inform your child's coach if you think that your child may have a concussion. Remember, it's better to miss one game than to have your life changed forever. When in doubt, sit them out.

Return to play or practice:

Following physician evaluation, the return to activity process requires the athlete to be completely symptom free, after which time they would complete a stepwise protocol under the supervision of a licensed athletic trainer, coach, or medical professional and then, receive written medical clearance from an AHCP.

For current and up-to-date information on concussions, visit <http://www.cdc.gov/concussioninyouthsports/> or <http://www.seeingstarsfoundation.org>

Statement of Student-Athlete Responsibility:

Parents and student should be aware of preliminary evidence that suggests repeat concussions, and even hits that do not cause a symptomatic concussion, may lead to abnormal brain changes which can only be seen on an autopsy (known as Chronic Traumatic Encephalopathy (CTE). There have been case reports suggesting the development of Parkinson's-like symptoms, Amyotrophic Lateral Sclerosis (ALS), severe traumatic brain injury, depression, and long-term memory issues that may be related to concussion history. Further research on this topic is needed before any conclusions can be drawn.

I acknowledge the annual requirement for my child/ward to view "Concussion in Sports" at www.nfhslearn.com. I accept responsibility for reporting all injuries and illnesses to my parents, team doctor, athletic trainer, or coaches associated with my sport, including any signs and symptoms of concussion. I have read and understand the above information on concussion. I will inform the supervising coach, athletic trainer, or team physician immediately if I experience any of these symptoms or witness a teammate with these symptoms. Furthermore, I have been advised of the dangers or participation for myself and that of my child/ward.

Name of Parent/Guardian (printed) _____ Signature of Parent/Guardian _____ Date _____

Name of Parent/Guardian (printed) _____ Signature of Parent/Guardian _____ Date _____

Name of Student (printed) _____ Signature of Student _____ Date _____



This completed form must be kept on file by the school. This form is valid for 365 calendar days from the date of the most recent signature. This form is non-transferable; a change of schools during the validity period of this form will require this form to be re-submitted.

School: _____ School District (if applicable): _____

Heat-Related Illness Information

Heat-related illness is a cause for concern for student-athletes who participate in high school sports in Florida. Especially vulnerable are those students who participate in conditioning and practices in the summer months and other times of extreme heat. Student-athletes suffer heat-related illness when their bodies cannot properly cool themselves by sweating. Sweating is the body's natural air conditioning, but when a person's body temperature rises rapidly, sweating just is not enough. Heat-related illnesses can be serious and life-threatening. Very high body temperatures may damage the brain or other vital organs and can cause disability and even death. Heat-related illnesses and deaths are preventable.

What are some common heat-related injuries in sports?

Exertional Heat Stroke (EHS): EHS is the most serious heat-related illness. EHS is a medical emergency. It happens when the body's temperature rises quickly, and the body cannot cool down. Student-athletes can die or become permanently disabled from EHS if not properly recognized and managed. EHS is one of the leading causes of death in young athletes, especially in Florida. The two main criteria for diagnosing EHS are rectal temperature >105F (40.5C) immediately post collapse and central nervous system (CNS) dysfunction. There are many signs and symptoms associated with EHS. Parents and student-athletes should familiarize themselves with these by viewing the free video resources provided by the National Federation of High School Sports (NFHS) or the FHSAA.

- EHS is preventable by taking the proper precautions and understanding the symptoms of someone who has become ill due to heat.
EHS is survivable when quick action is taken by staff members that includes early recognition of symptoms and aggressive cold-water immersion.

Heat Exhaustion (EHI): Heat exhaustion is the most common heat-related condition observed in active populations including student-athletes. EHI is a type of heat-related illness. EHI is defined as the inability to continue exercise in the heat because the heart has difficulty providing enough oxygenated blood to all the working organs and muscles. It usually develops after several days practicing or conditioning in high temperature weather and not drinking enough fluids.

Heat Cramps: Heat cramps are painful, involuntary cramping often in the legs, arms, or abdomen with muscle contraction. Cramping usually occurs in the preseason conditioning phase when the body is not properly conditioned and more subject to fatigue. Heat cramps can easily be treated with rest, stretching of the muscle, and replacement of fluid and electrolytes. The exact mechanism of muscle cramps in warm environmental conditions is unknown but can be caused acutely by extensive dehydration and sodium losses or chronically via inadequate electrolytes in the athlete's diet. Although heat cramps are not a cause of sudden death, it can be confused with the more serious condition, exertional sickling.

Is my student at risk?

Yes, all student-athletes are vulnerable to exertional heat stroke and other heat-related injuries. While every student-athlete can succumb to EHS, newer data is reporting a high incidence of exertional heat stroke cases in football players, especially those who play the lineman position and in very lean distance runners. Research also states many reports of EHS emergencies are during summertime or preseason conditioning sessions. Other conditions that can increase your risk for heat-related illness include obesity, fever, dehydration, poor circulation, sunburn, and prescription drug or alcohol use.

What is the FHSAA doing to keep my student safe?

The FHSAA has published Policy 41, titled "Exertional Heat Illness". This policy provides specific procedures for schools to educate student-athletes and parents on EHI as well as strategies to prevent these injuries. FHSAA Policy 41 also provides procedures for schools to follow for preseason acclimatization, environmental monitoring, and the inclusion of cooling zones for the management of a student-athlete suffering from a heat injury.

How can I help to keep my student safe when it comes to the heat?

- Learn more about heat-related injuries in sports at https://www.nfhs.org/media/1015695/ksi-5-pillars-of-exertional-heat-stroke-prevention-2015.pdf
Discuss nutrition, proper hydration, body weight, and the importance of sleep and rest with your family healthcare provider at the time fo the sports physical
Talk to your school and coach about safeguards they have in place to keep kids safe in the heat and what they will do for someone who becomes ill or injured
Monitor fluid intake of your student while at home and routinely check in with your student-athlete to inquire about how they feel
Report any concerns with your school's athletic trainer, team physician, coach, or your family healthcare provider

By signing this agreement, I acknowledge the annual requirement for my child/ward to view the "Heat Illness Prevention" course at www.nghslearn.com. I acknowledge that the information on Heat-Related Illness has been read and understood. I have been advised of the dangers of participation for myself and that of my child/ward.

Signature lines for Parent/Guardian, Student, and Date.



This completed form must be kept on file by the school. This form is valid for 365 calendar days from the date of the most recent signature. This form is non-transferable; a change of schools during the validity period of this form will require this form to be re-submitted.

School: _____ School District (if applicable): _____

Attention Student and Parent(s)/Guardian(s)

Your school is a member of the Florida High School Athletic Association (FHSAA) and follows established rules. To be eligible to represent your school in interscholastic athletics, in an FHSAA recognized and/or sanctioned sport, the student:

1. Must complete an EL3 for each school at which the student participates; **this form is non-transferable.**
2. Must display good sportsmanship and follow the rules of competition **before, during, and after** every contest in which the student participates. If not, the student may be suspended from participation for a period of time. *(FHSAA Bylaw 7.1)*
3. Must not provide **false information** to his/her school or to the FHSAA to gain eligibility. *(FHSAA Bylaw 9.1.1.2)*
4. Must be regularly enrolled in and in regular attendance at your school. If the student is a home education student, a charter school student, an alternative/special school student, a non-member private school student, or a Florida Virtual School Full-Time Public Program student, the student must declare in writing his/her intent to participate in athletics to the school at the student is permitted to participate. **Home Education students and students attending a non-member private school must complete additional paperwork prior to participating.** *(FHSAA Bylaw 9.2, FHSAA Policy 16.6, and Administrative Procedure 1.8)*
5. Must attend school within the **first ten (10) days** of the beginning of each semester to be eligible during that semester. *(FHSAA Bylaw 9.2.3)*
6. Must maintain at least a **cumulative 2.0 GPA** on a 4.0 scale (unweighted) prior to the semester in which the student wishes to participate. This GPA must include all courses taken since the student entered 9th grade. A 6th, 7th, or 8th grade student must have earned at least a 2.0 GPA on a 4.0 scale (unweighted) during the previous semester. *(FHSAA Bylaw 9.4.1 and F.S. 1006.15(3)a)*
7. Must not have **graduated** from any high school or its equivalent. *(FHSAA Bylaw 9.4.7)*
8. Must not have enrolled in the 9th grade for the first time more than **eight consecutive semesters** ago. A 6th, 7th, or 8th grade student may not participate at any level if the student is **repeating** that grade level. *(FHSAA Bylaw 9.5)*
9. Must not turn **19 before July 1st** to participate at the high school level; must not turn **16 before July 1st** to participate at the junior high school level; and must not turn **15 before July 1st** to participate at the middle school level, otherwise the student becomes permanently ineligible. *(FHSAA Bylaw 9.6)*
10. Must undergo a **preparticipation physical evaluation** and be certified as being physically fit for participation in interscholastic athletics on a form (EL2) provided to the school. *(FHSAA Bylaw 9.7 and F.S. 1002.20(17)b)*
11. Must have **signed permission** to participate from the student's parent(s)/guardian(s) on a form (EL3) provided to the school. *(FHSAA Bylaw 9.8)*
12. Must be an **amateur**. This means the student must not accept money, gifts, or donations for participating in a sport, or use a name other than his/her own when participating. *(FHSAA Bylaw 9.9)*
13. Must not participate in an **all-star contest** in a sport prior to exhausting his/her high school eligibility in that sport. *(FHSAA Policy 26)*
14. Youth Exchange, Other International, and Immigrant students must be **approved** by the FHSAA Office prior to participation. Exceptions may apply. *(FHSAA Policy 17)*
15. Must refrain from **hazing/bullying** while a member of an athletic team or while participating in any athletic activities sponsored by or affiliated with a member school.

If the student is declared or ruled ineligible due to one or more of the FHSAA rules and regulations, the student has the right to request that the school file an appeal on behalf of the student. See the principal or athletic director for information regarding this process.

By signing this agreement, the undersigned acknowledge that the information on the Consent and Release from Liability Certificate in regard to the FHSAA's established rules and eligibility have been read and understood.

_____ Name of Parent/Guardian (printed)	_____ Signature of Parent/Guardian	_____ Date
_____ Name of Parent/Guardian (printed)	_____ Signature of Parent/Guardian	_____ Date
_____ Name of Student (printed)	_____ Signature of Student	_____ Date

Our mission

The University of Miami Concussion Program at the KiDZ Neuroscience Center - part of the Miami Project to Cure Paralysis - provides South Florida with a solution to the growing concern of concussions in youth, high school, collegiate, and professional sports.

Our program

The Concussion Program provides a comprehensive concussion management program that offers multidisciplinary services across all levels of play.

What is a concussion?

A concussion is a medical diagnosis for a mild traumatic brain injury (mTBI). Mild traumatic brain injuries are caused by biomechanical forces, such as a direct blow to the head, face, neck, or a violent change of direction. These forces can temporarily alter how your brain functions.

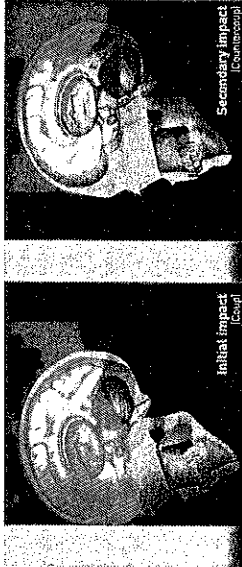

More importantly, if a concussion is left untreated or is compounded by additional concussions, permanent brain injury may result.

Concussions can occur **with** or **without** a loss of consciousness, and symptoms may last for a few weeks or months. Symptoms of a concussion may include:

- Headaches
- Confusion or the feeling of being "in a fog"
- Dizziness or balance problems
- Fatigue or drowsiness
- Nausea / vomiting
- Sensitivity to light and noise
- Irritability or nervousness

CONCUSSIONS MUST BE PROPERLY MANAGED.

Our team



Gillian Hotz, Ph.D. is the Director of the UHealth Concussion Program and is a credentialed ImPACT consultant. Dr. Hotz directs the program's research, outreach, training and education, and clinical activities.

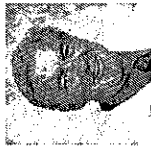

Stephen E. Olvey, M.D. is a board-certified internal medicine physician with expertise in neurocritical care. Dr. Olvey has extensive clinical and research experience in motorsports medicine and concussions.



Abraham A. Choleuit, M.D. is a board certified neurologist and fellowship trained in sports neurology. He has extensive experience in sports and exercise sciences.

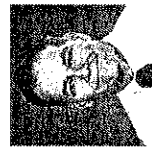

Michael Hoffer, M.D. is board certified in Otolaryngology and Neurotology. Dr. Hoffer has been studying mild traumatic brain injury (mTBI)/concussions for over 15 years and has expertise in vestibular assessment and treatment.

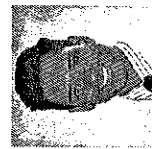

Mohan Kottapally, M.D. is a board-certified Neurologist and Neurocritical Care Physician, and is interested in traumatic brain injury, sports related neurotrauma and medical education.



Mitchell Slugh, Ph.D. is a clinical neuropsychologist who specializes in the evaluation of traumatic brain injuries across the lifespan. He also utilizes cognitive rehabilitation techniques for treatment of concussion.



Raymond Crittenden, MSc. is a former NFL player, and the Program Coordinator for the UConcussion Program and Concussion Legacy Foundation's Team Up Against Concussions program.



Gema Obando is our Master Scheduler for the Palm Beach County Concussion clinics. She has over 8 years of customer service at the University of Miami and assists with our outreach events.

6 steps to play safe

1. Pre-season baseline

A baseline test must be administered prior to play:

- The Immediate Post-Concussion Assessment and Cognitive Test (ImPACT) measures verbal and visual memory, reaction times, and potential symptoms.

This test is administered before the season for athletes 13 years of age or over that play contact sports.

2. Sideline testing

Once an athlete shows signs or symptoms of a concussion, a player must be immediately removed from play and evaluated by a certified athletic trainer (ATC) using a sideline assessment tool, such as SCAT3. This measure assists us in removing athletes from play.

3. Post-injury ImPACT test

Within 24 to 72 hours of injury, we recommend that the ATC perform a post-injury ImPACT test. The ATC will inform the parent to make an appointment at the UHealth Concussion Clinic.

4. Clinic follow-up

An athlete may be scheduled in our concussion clinic as soon as possible following the injury to receive:

- Neurological evaluation & concussion education
- Review of ImPACT scores by a Credentialed ImPACT Consultant (CIC)
- Recommendations for return to play and return to learn
- Vestibular evaluation
- Neuropsychological assessment

5. Return to play

An athlete must be completely free of symptoms for this step. After evaluation and examination by a physician, athlete should begin 3-4 day step wise gradual return to play (GRTP) protocol.

If symptom free following GRTP, athlete may return to full contact play once medically cleared (in writing) by a physician.

6. Injury surveillance

Once the athlete has returned to full-contact activities, the ATC will fill out the surveillance form at UConcussion.com.

This information will help us improve and monitor our concussion program, in addition to preventing future injuries.

This protocol was developed for the management of concussions in high school athletes, based on recommendations contained in the FHSAA Concussion Action Plan and 2016 Berlin Consensus Statement on Concussion in Sport.

For athletic trainers

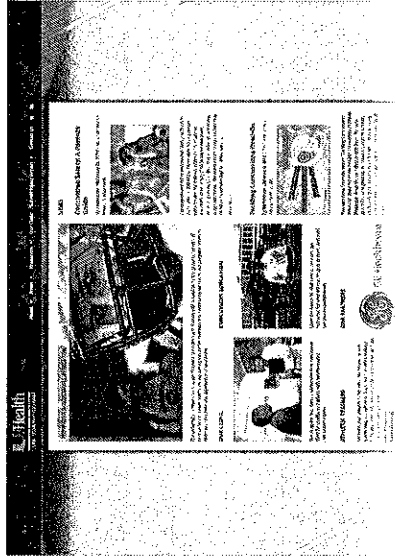

If you would like more information about the UHealth Concussion Program, visit us at uconclusion.com to become an active participant in our concussion management protocol.

If you think you have a concussion

- DO's:**
- Do stop playing - immediately!
 - Do tell a coach, trainer, teammate, friend or family member who can keep an eye on your condition.
 - Do consult a physician
 - Do keep hydrated.
 - Do get some rest.
- DON'Ts:**
- Don't continue playing.
 - Don't return to sports activities without medical clearance.
 - Don't drive.
 - Don't consume alcohol.

If you need a concussion protocol

If your school or team does not have an ATC, please visit our website to access our school resources and concussion management flowchart.

uconclusion.com/education

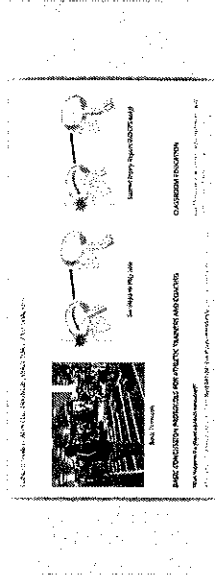

Our clinics



Clinic - Boca Raton
3848 FAU Blvd
Suite 305
Boca Raton, FL 33431

Clinic - Palm Beach
3401 PGA Boulevard
Suite 400
Palm Beach Gardens, FL 33410

Web: UCconclusion.com

Email: conclusion@miami.edu

Phone: (561) 289-5808

Main Office:
Lois Pope Life Center
1095 N.W. 14th Terrace
Miami, Florida 33136

Twitter: @UCConcussion

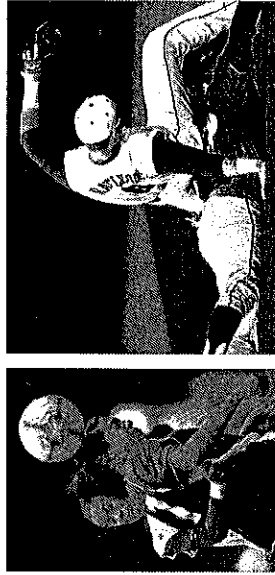

MIAMI DOLPHINS
FOUNDATION



UNIVERSITY OF MIAMI
CONCUSSION CARE